

SITE DATA:

OWNER: NORTH PARK PRESBYTERIAN CHURCH
 LEGAL DESCRIPTION: NORTH PARK PRESBYTERIAN CHURCH ADDITION
 LOT 1, BLOCK 15/54-54
 ZONING: ORDINANCE #19403, P.D.D. #260
 SITE AREA: 265,276 S.F.
 BUILDING AREA: 54,051 S.F. EXISTING
 4,100 S.F. PROPOSED GREENHOUSE
 58,151 S.F. TOTAL
 PARKING: REQUIRED: 149
 PROVIDED: 149

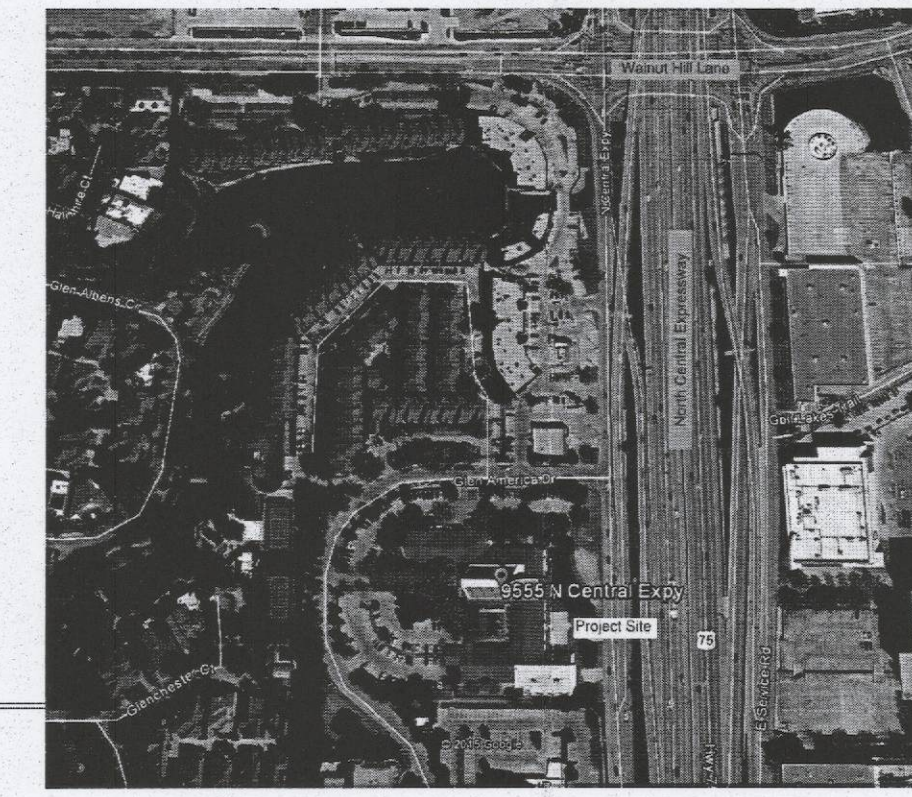

VICINITY MAP

OWNER
 NORTH PARK PRESBYTERIAN CHURCH
 OFFICER/TREASURER:
 SHANNON K. McCALL

ENGINEER
 TELIOS CORPORATION
 O: 214.744.6199
 C: 214.632.3827
 EMAIL: smccall@teliospc.com



12.08.05.

NORTH PARK PRESBYTERIAN CHURCH
 9555 N. CENTRAL EXPRESSWAY
 DALLAS, TEXAS 75231



DATE OF PREPARATION
 DECEMBER 08, 2015

DEVELOPMENT PLAN
 1" = 20'

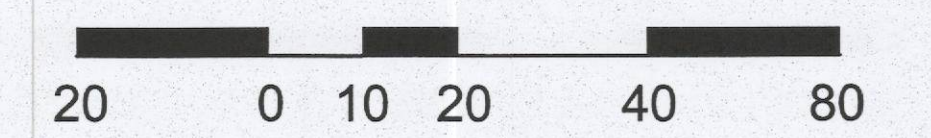

PDD NO. 260, TRACTS 4A AND 5

ZONING CASE NO. _____

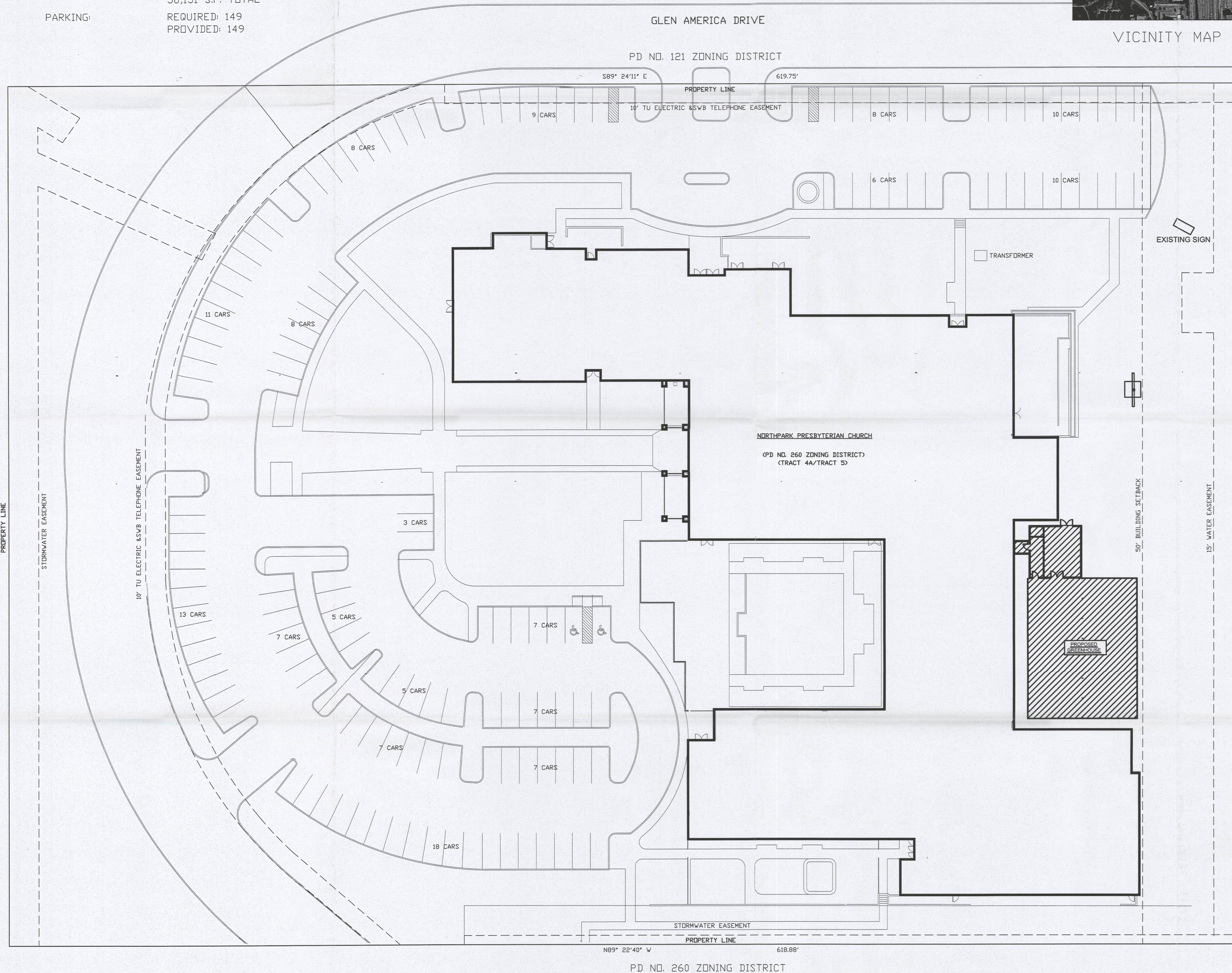

SUP 782 (R-7.5) ZONING DISTRICT
 N01° 30'38" E 428.20'
 PROPERTY LINE

SUP 821 (R-7.5) ZONING DISTRICT

GLEN AMERICA DRIVE

PD NO. 121 ZONING DISTRICT

NORTH PARK PRESBYTERIAN CHURCH
 (PD NO. 260 ZONING DISTRICT)
 (TRACT 4A/TRACT 5)

STORMWATER EASEMENT

PROPERTY LINE

N89° 22'40" W 618.88'
 PD NO. 260 ZONING DISTRICT

NORTH CENTRAL EXPRESSWAY - SERVICE ROAD

S10° 37'39" W 428.47'
 PROPERTY LINE

50' BUILDING SETBACK

15' WATER EASEMENT

EXISTING SIGN

TRANSFORMER

PROPOSED GREENHOUSE

10' TU ELECTRIC & SVB TELEPHONE EASEMENT

STORMWATER EASEMENT

S89° 24'11" E 619.75'

PROPERTY LINE

619.75'

10' TU ELECTRIC & SVB TELEPHONE EASEMENT

9 CARS

8 CARS

10 CARS

8 CARS

6 CARS

10 CARS

11 CARS

8 CARS

3 CARS

13 CARS

5 CARS

7 CARS

7 CARS

5 CARS

7 CARS

7 CARS

7 CARS

18 CARS